

BOROUGH OF FOUNTAIN HILL

941 LONG STREET FOUNTAIN HILL PA 18015

610-867-0301 Fax 610-867-7153

PUBLIC SIDEWALK / DRIVEWAY APRON PERMIT APPLICATION

Job site address _____

Property Owner: _____ Phone: _____

Address: _____ Email: _____

Contractor: _____ Phone #: _____ PA Registration # _____

Address: _____ Email _____

Describe the Proposed Work: _____

Linear Feet of Sidewalk to be Constructed: _____

Date of Application: _____ Applicant Name (Print): _____

Applicant Signature: _____

PLOT PLAN MUST BE SUBMITTED WITH APPLICATION

(ANNOTATED AERIAL MAP VIEW MAY BE SUFFICIENT)

This permit is issued contingent on all work following Fountain Hill Borough Regulations and Specifications (see drawings on back of this form).

Contractor is responsible to call in all inspections with a required minimum 24-hour advance notice to Fountain Hill Borough. Please call 610-867-0301 and request a sidewalk inspection.

REQUIRED INSPECTIONS (Office Use Only)

Rough sub-frame _____ Final _____ Other _____

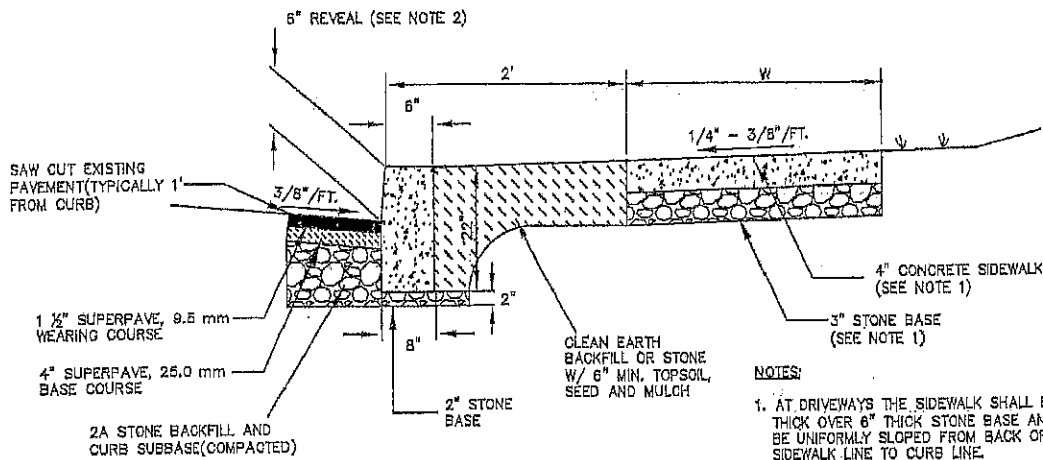

- NOTES:**
1. AT DRIVEWAYS THE SIDEWALK SHALL BE 6" THICK OVER 6" THICK STONE BASE AND SHALL BE UNIFORMLY SLOPED FROM BACK OF SIDEWALK LINE TO CURB LINE.
 2. DEPRESSED CURB REVEAL FOR DRIVEWAYS SHALL BE 1 INCH. USE OF DEPRESSED CURB MUST BE APPROVED BY THE BOROUGH COUNCIL.
 3. SEAL NEW PAVING AT CURB FACE AND AT EXISTING PAVEMENT JOINT WITH A PENNDOT APPROVED BITUMINOUS MATERIAL.
 4. DIMENSIONS AND DETAILS MAY BE MODIFIED WITH APPROVAL FROM THE BOROUGH ENGINEER.

TABLE 1

	MAJOR STREETS, SCHOOLS, SHOPPING CENTERS, RECREATIONAL AREAS, COMMUNITY FACILITIES	ALL OTHERS
W	6'	4'

Hanover
Engineering Associates Inc

5920 Hamilton Blvd., Suite 108
Allentown, PA 18106-8942
610.395.9222
Fax 610.395.9262

DRAWN BY: ELH
DATE: JUNE 2009
SCALE: N. T. S.
CHECKED BY: JLS
SHEET NO. 1 OF 1

DETAIL A - CURB/SIDEWALK SECTION
FOUNTAIN HILL BOROUGH
LEHIGH COUNTY
PENNSYLVANIA

NOTES:

1. CURB AND SIDEWALK MUST BE POURED SEPARATELY (NOT MONOLITHICALLY).
2. CURB RAMPS MUST BE PROVIDED AS REQUIRED BY ADA REGULATIONS, PENNDOT PUB #72M, AND AS APPROVED BY THE BOROUGH ENGINEER.
3. DETECTABLE WARNING TRUNCATED DOMES ARE REQUIRED TO BE INSTALLED IN ACCORDANCE WITH PENNDOT PUB #72M, RC-67M.
4. LANDING DIMENSION "X" SHALL BE 4' MINIMUM WITH A MAXIMUM SLOPE OF 2%. IF X IS GREATER THAN OR EQUAL TO 4' THEN SIDE FLARES CAN BE 10:1 (10%) MAXIMUM SLOPE.
5. DETECTABLE WARNING SURFACE SHALL TYPICALLY BE A 2' X 4' CAST-IN-PLACE COMPOSITE PAVEMENT TILE UNIT, UNLESS OTHERWISE REQUIRED BY ADA OR PENNDOT PUB, 72M. COLOR SHALL BE BRICK RED OR CLAY RED, UNLESS OTHERWISE APPROVED BY THE BOROUGH ENGINEER.
6. DIMENSIONS AND DETAILS MAY BE MODIFIED WITH APPROVAL FROM THE BOROUGH ENGINEER.

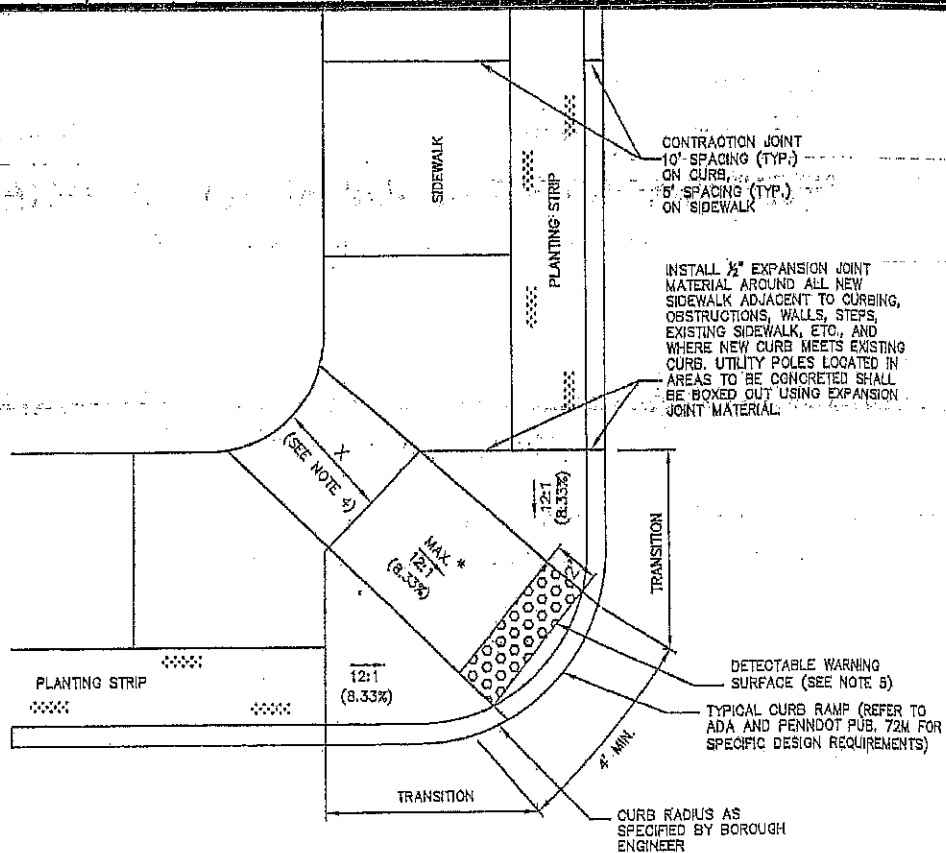

Hanover
Engineering Associates Inc

5920 Hamilton Blvd., Suite 108
Allentown, PA 18106-8942
610.395.9222
Fax 610.395.9262

DRAWN BY: ELH
DATE: JUNE 2009
SCALE: N. T. S.
CHECKED BY: JLS
SHEET NO. 1 OF 1

DETAIL B - CURB/SIDEWALK PLAN
FOUNTAIN HILL BOROUGH
LEHIGH COUNTY
PENNSYLVANIA